

Burn Patient Images to USB

1. Insert a USB device into the computer
2. Wait until Windows recognizes the device (Auto-Play window should appear)
3. Click **Explore Files** option
4. Create a new folder on the USB drive for this patient (Typically, create a folder and name it with their patient ID number)
5. Close **File Explorer**
6. Open up Opal Studylist
7. Single left-click on the patient study and select **CD Burn**
8. Once this window appears, ensure **With VIEWER** and **Hard Disk Only** are checked

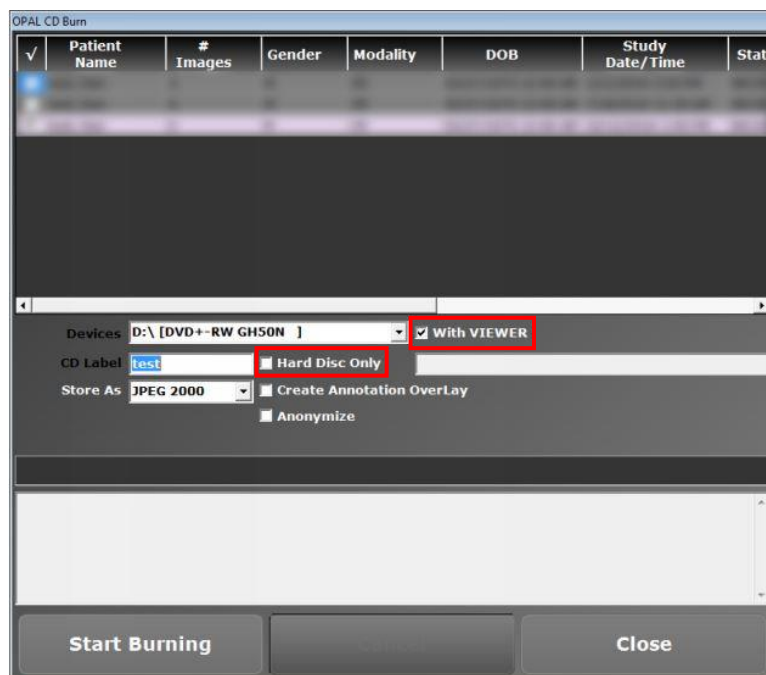

9. Once you select **Hard Disk Only** a small window will appear. Browse your computer for the location where you created a folder inside of the USB device.
 - **Typical Path:** My Computer\usb device name\patient id folder
10. Single left-click that folder and hit **Select**
11. Hit **Start Burning**
12. Once you receive the message that reads CD Burning Complete, eject the USB.